

1:4a Name that Galaxy



Elliptical Galaxy – Bright in center

No spiral arms

No young stars

Very little gas and dust



Spiral Galaxy – Has a nucleus or center

Spiral arms

Young stars

Gas and dust

1:4b Name that Galaxy

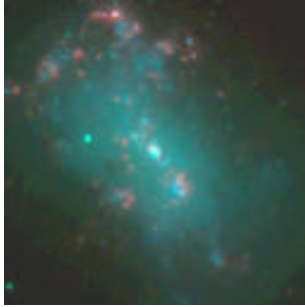

Irregular galaxy – No real shape
Very little mass
Smaller
Fainter

Our solar system is located inside the Milky Way Galaxy.

The Milky Way Galaxy is a spiral galaxy.